

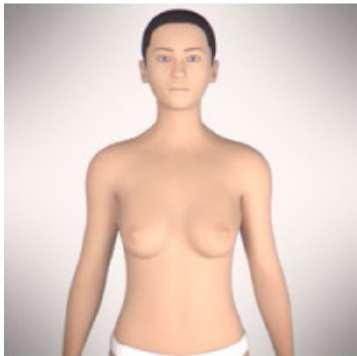

PHOTOGRAPH EXAMPLES

Breast Procedures

Follow each image example below - we require all 7 photos.
 Clear background, good lighting. Take photos from nipple level height (& not on an angle).
REMOVE ALL UPPER GARMENTS AND JEWELERY. NO SELF TAKEN IMAGES.



Front arms down
(Nipples at eye level)

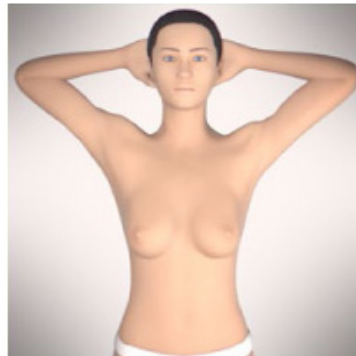

Front hands on top of head
(Nipples at eye level)

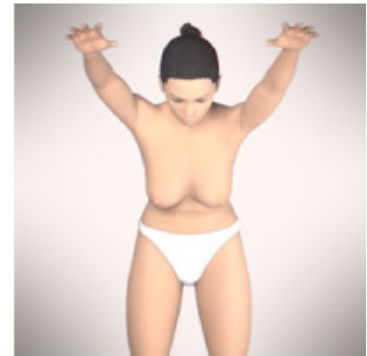

Front dive position

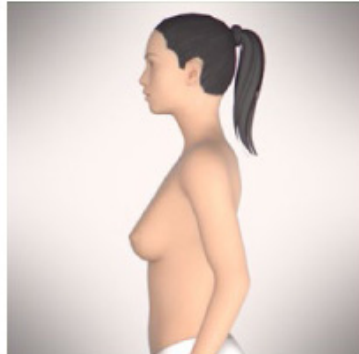

Left Side with arms slightly
back from torso
(Nipples at eye level)

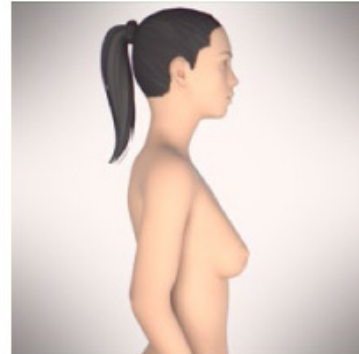

Right Side with arms slightly
back from torso
(Nipples at eye level)

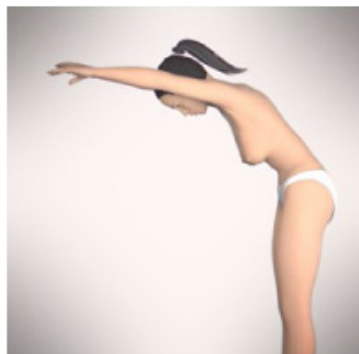

Left Side dive position

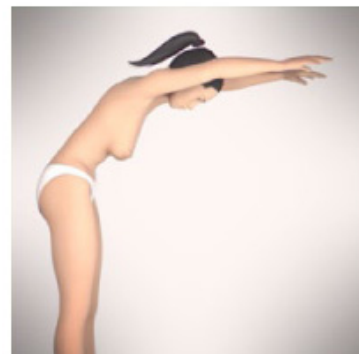

Right Side dive position

